

PLAN SHOWING THE PROPOSED OFFICE CUM GODOWN BUILDING IN PLOT NO. D. 23 AT TRUCK TERMINAL COMPLEX MADAVARAM. SURVEY NO. 811/2 PART MADAVARAM VILLAGE, CHENGALPATTU MGR DISTRICT.

N.O.C. - ISSUED
 VIDE FILE NO: M1/4151/94
 DATED: 22.8.94
 LASS DN. 24
 NO. 94

C. R. Umashankar
 28/8/94
 FOR CHIEF EXECUTIVE OFFICER
 MMDA, MADRAS COO.

SCHEDULE OF JOINERY.

RS ROLLING SHUTTER	8'0" x 8'0"	244 x 244
R. SPROUING SHUTTER	6'6" x 8'0"	200 x 244
D DOOR	3'6" x 7'0"	07 x 213
D1 DOOR	3'0" x 7'0"	91 x 213
D2 DOOR	2'6" x 7'0"	76 x 213
W WINDOW	5'0" x 4'6"	152 x 137
VENTILATOR	3'0" x 2'0"	91 x 61

COLOUR INDEX.

	PROPOSAL
	EXISTING ROAD
	PLOT BOUNDARY

SCALE: ONE INCH TO EIGHT FEET - 1:100

X T. Chandra
 OWNER

R. Mohan Rao, D.C.E.
 LICENSED SURVEYOR
 Corporation of Madras
 REG. No. 14
 ANSATTA TOWN SHIP
 ALANDUR MUNICIPALITY
 Consulting Engineer
 Office: 15, Madly Road,
 T. NAGAR, MADRAS - 600 012.

Planning Permit No. C/PP/146/94
APPROVED
 SUBJECT TO THE CONDITIONS IN THIS OFFICE LETTER.
 No. C2/18473/94 Date: 12-2-94
 FOR MEMBER SECRETARY
 MADRAS METROPOLITAN
 DEVELOPMENT AUTHORITY
 MADRAS - 600 008

AREA DETAILS.

AREA: 1205 SFT OR 111.93 M²
 AREA: 588 SFT OR 54.60 M²
 AREA: 588 SFT OR 54.60 M²
 F.F. COVERAGE: 49% FSI: 0.28

STAIR CASE DETAILS
 TREAD: 9" OR 23 CM
 RISE: 7" OR 18 CM
 WIDTH: 2'3" OR 100 CM.

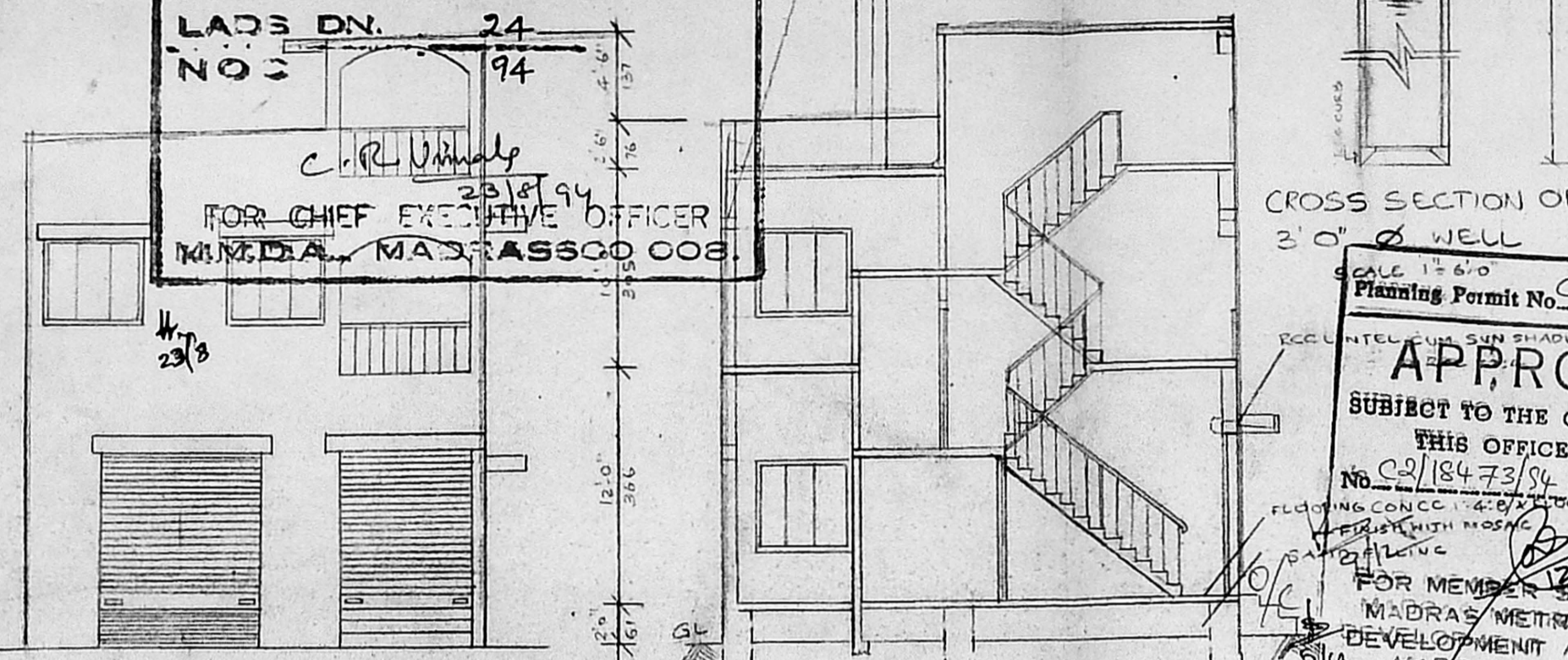

MMDA IC / PP NO. 102/18473/94
 Sect. 12/9
 PART I
 PART II
 AP
 DP

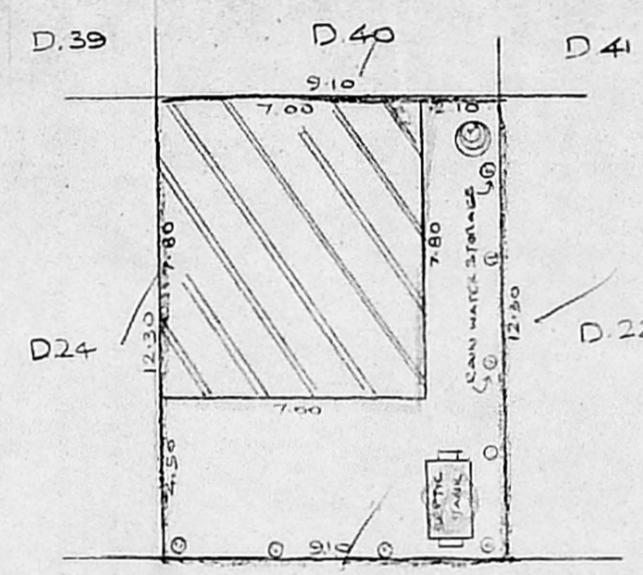
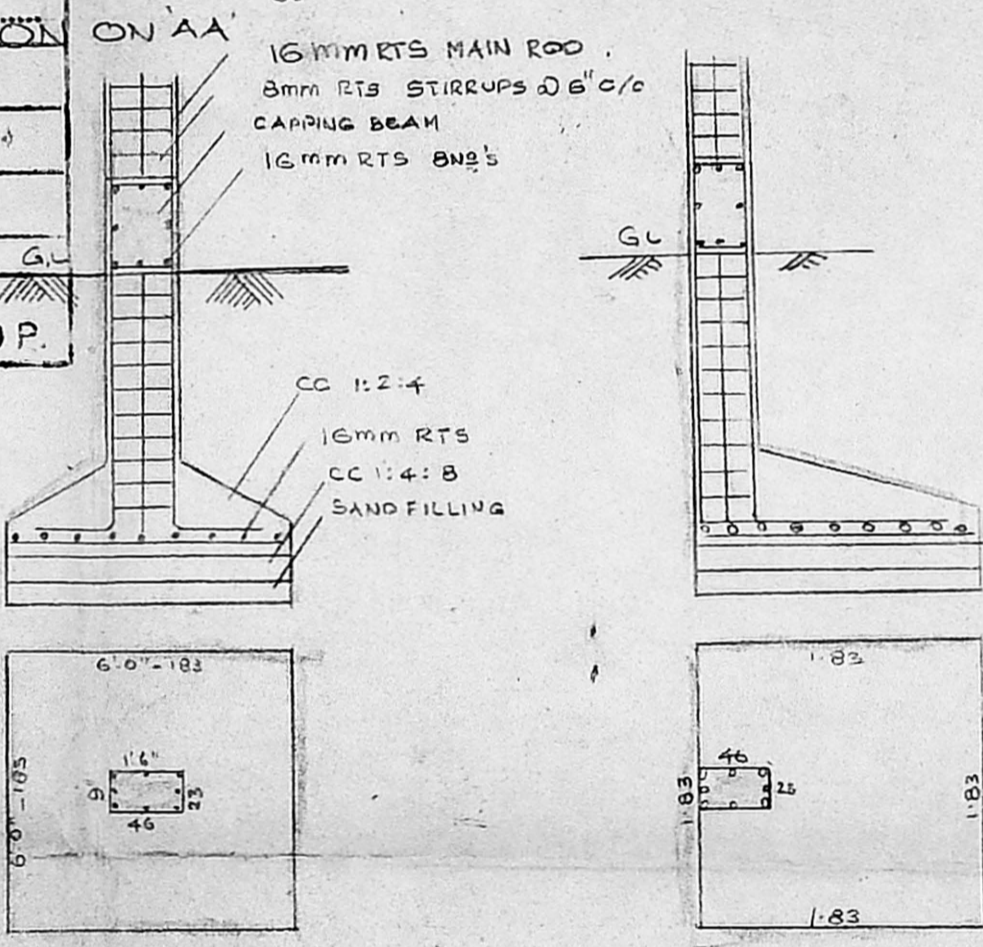

60'0" ROAD
 SITE PLAN SCALE: 1:200

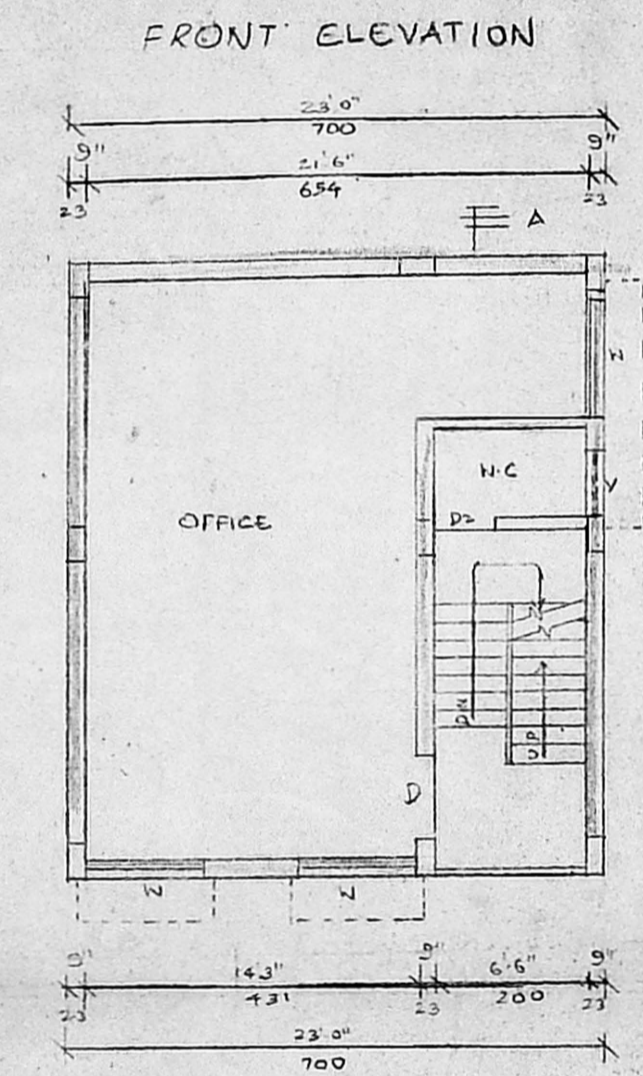

FIRST FLOOR PLAN.

COLUMN FOUNDATION
 SCALE 1:50

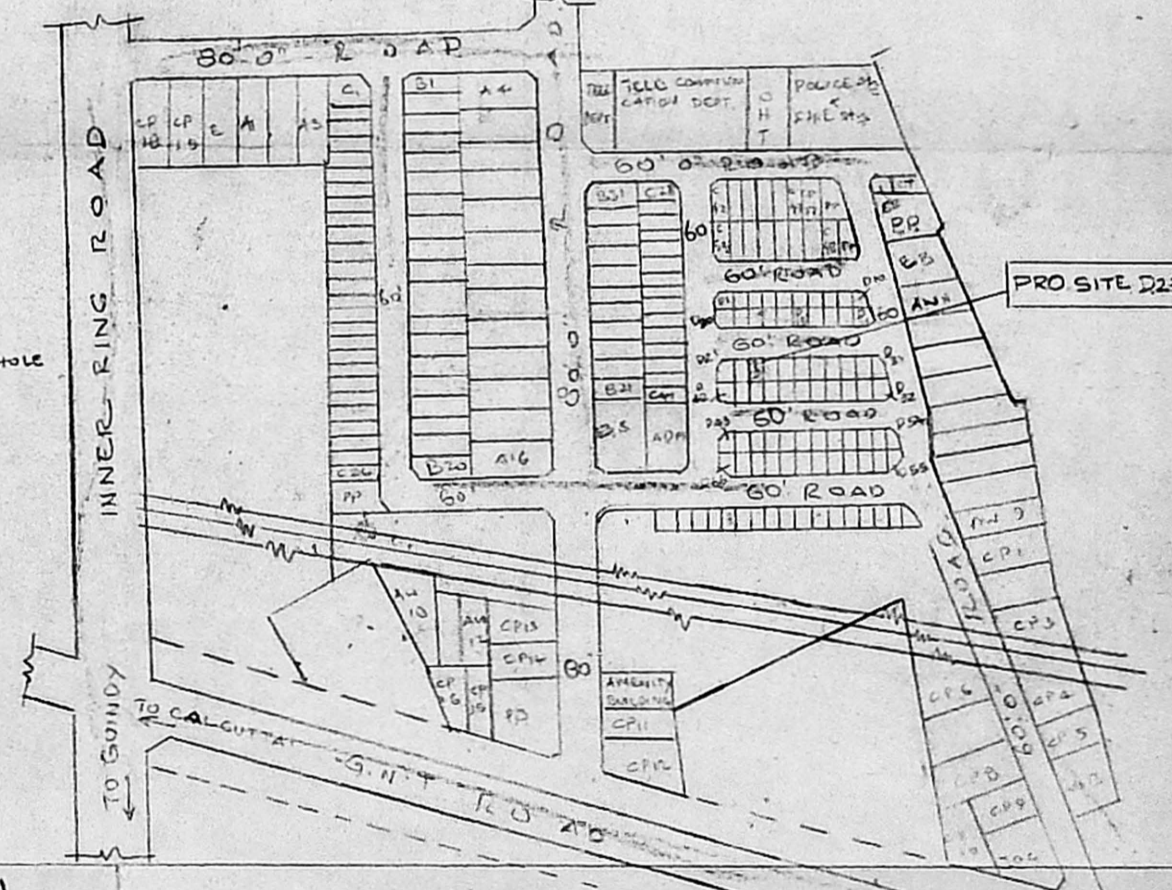

KEY PLAN
 SCALE: 1"= 320'

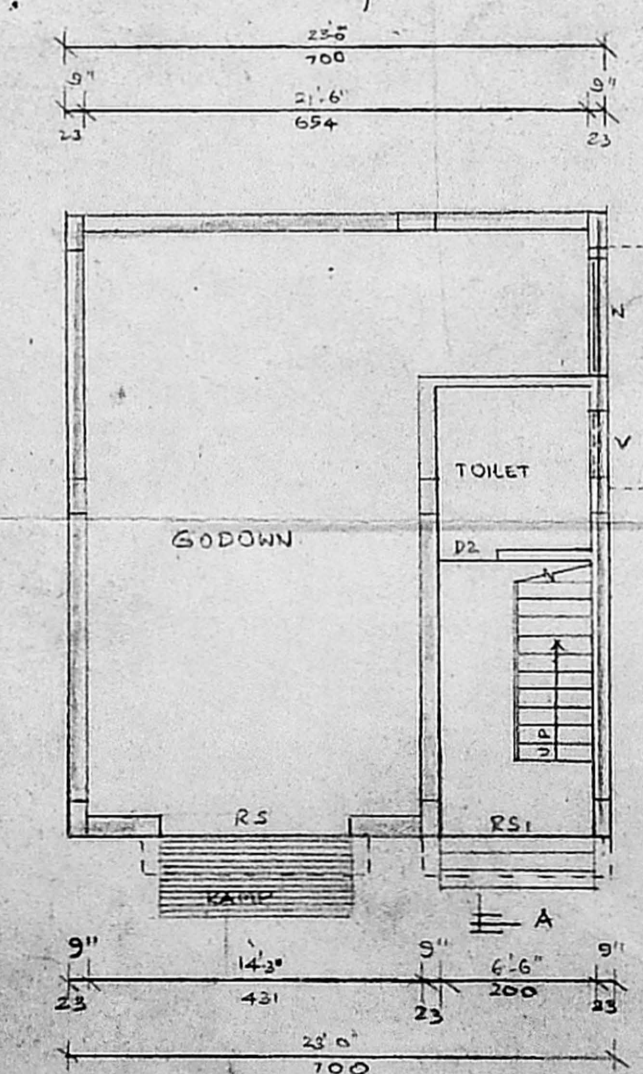

GROUND FLOOR PLAN.

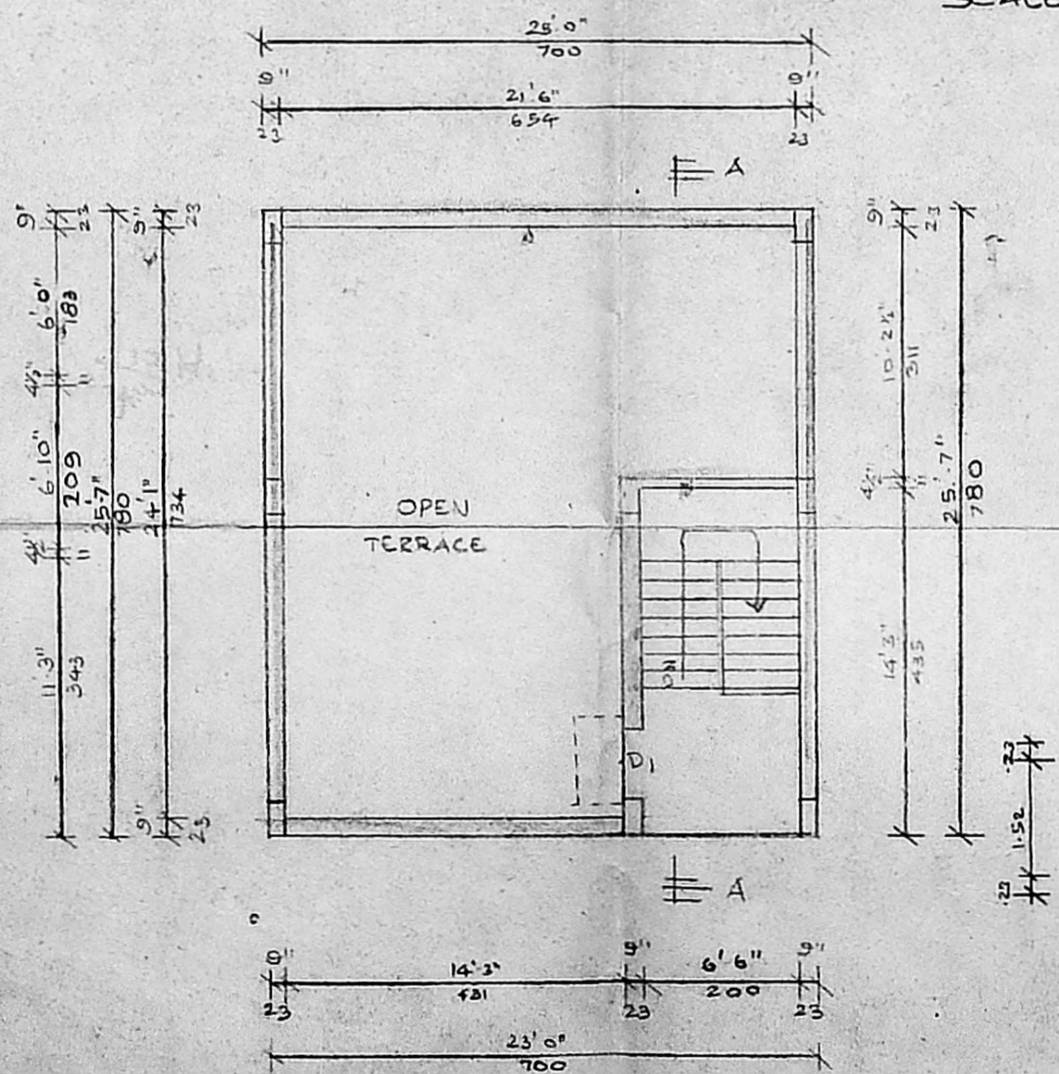

TERRACE PLAN.

CROSS SECTION OF RAIN WATER STORAGE

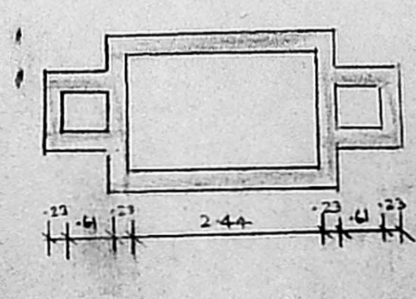

SEPTIC TANK PLAN

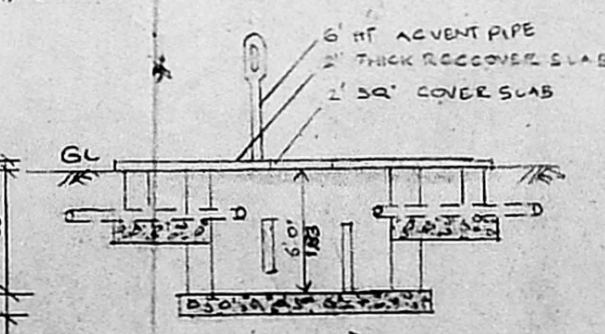

CROSS SECTION OF SEPTIC TANK